XXX EDITION

SPECIAL AWARDS ISSUE

VOLUPTUOUS.COM

ALL STACKED • ALL NATURAL

Voluptuous

39 Curvy Girls Inside

THE SCORE GROUP®

JUNE 2010

MIRANDA H-CUP

CHRISTY MARKS H-CUP

ASHLEY SAGE ELLISON J-CUP

MICHELLE MAY E-CUP

CHERRY BRADY G-CUP

VICTORIA LANE G-CUP

RENEE ROSS J-CUP

KARINA HART H-CUP

SAMAN G-CU

ARIA DORE -CUP

ANNIE SWANSON DDD-CUP

KERRY MARIE F-CUP

SAPPHIRE HH-CUP

Whose TITS made it to the TOP?

VIDEO INSIDE

44

Renee Ross finally goes all the way! Watch this J-cupper get speared!

V-mag™

JUNE 2010

CONTENTS

VOLUME 17, NUMBER 6

DEPARTMENTS

5 V-MAIL
Readers' comments, questions and suggestions, all about tits.

FEATURES

12 V-MAG DVD PICK: *BREAST OF STACKED & PACKED*
A special, remastered two-disc collector's set featuring our greatest *Voluptuous* naturals of the past 10 years in their best scenes.

28 TALKIN' TITS BLOG
How do you describe the feeling you get when you see big tits?

PICTORIALS

20 NEWCOMER OF THE YEAR
Ashley Sage Ellison dominates!

29 MODEL OF THE YEAR
Karina Hart rises to the top.

36 MARIA MOORE

44 RENEE ROSS XXX

54 CHRISTY MARKS XXX

64 SAPPHIRE

71 MICHELLE MAY

78 VICTORIA LANE

90 PLUMPER OF THE YEAR XXX
Samantha 38G goes all the way!

NOTICE: THIS IS ADULT MATERIAL

All of the performers/models, and all of the characters that they portray, were over 18 years of age at the time of the photography. The content is inappropriate for minors and appropriate care should be taken to ensure that it is not viewed by anyone under 18 years of age.

Voluptuous (ISSN #1087-7657) is published 13 times a year, monthly, plus an additional issue in Dec. for $59.95 per year in the USA and $74.95 (U.S. funds only) in Canada, by The Score Group, 1629 N.W. 84 Avenue, Miami, FL 33126. Periodicals Postage Paid at Miami, FL and Additional Mailing Offices. POSTMASTER: Please send address changes to: Voluptuous, 1629 N.W. 84 Avenue, Miami, FL 33126.

20

29

36

54

64

12
30 of the hottest V-girls get down and dirty just for you.
THE BREAST OF
Stacked&Packed

71

78

90

In the May '10 issue of V-mag
Natalie Fiore's bushy slit and juicy tits await!

TRY V-MAG ON FOR SIZE!

12 ISSUES FOR ONLY $59.95!

Issue after issue, *Voluptuous* brings you the finest all-natural, big-titted women on Earth. Now you can give the advantages of a subscription a try and save big! For a limited time, we're offering you 12 issues of *Voluptuous* for only $59.95. That's right! This is your chance to get the world's number one big-tit magazine delivered discreetly to your home or P.O. box. But don't delay. This special offer expires July 7, 2010.

- **Never see the "Sold Out" sign!**
- **Delivered discreetly every four weeks!**
- **15% savings off every SCORE Group video, DVD & back issue!**
- **The hottest natural, big-tit XXX action!**

SAVE OVER 60%!

ON THE INTERNET www.eBoobStore.com **UNITED STATES & CANADA** 1•800•421•0760
INTERNATIONAL ORDERS +305•662•5959 **24-HOUR, 7-DAY FAX** +305•662•5952

MAIL TO: The SCORE Group (Dept. VO0610), 1629 N.W. 84 Avenue, Miami, FL 33126 USA

YES, SEND ME 12 ISSUES OF *VOLUPTUOUS* FOR ONLY $59.95/C$114.95/£57.95/€74.95

Allow 4-to-8 weeks for delivery of first issue. All magazines will arrive in a discreet envelope to protect your privacy. By signing below, you certify that you are at least 18 years old. We accept checks or money orders in U.S. dollars, Canadian dollars, UK pounds and Euros only. All other countries: $104.95 U.S. Credit card orders must provide exact billing address if different from mailing address. New and current subscribers to *Voluptuous* will automatically save 15% off all merchandise available in *Voluptuous*. This discount applies to SCORE Group products only, to be deducted prior to the addition of any S&H charges where applicable. Plus, new and current U.S. subscribers receive FREE S&H on all SCORE Group products for the length of your subscription. *No discounts on magazine subscriptions. Some additional restrictions may apply. **15% discount available to U.S., Canada, U.K. & Mexico subscribers only.**

➤ **PLEASE INDICATE:** ❑ ***New*** ❑ ***Renewal*** *All special offers mentioned above are non-transferable and are applicable as long as your *Voluptuous* subscription remains current. Discounts and free shipping offers cannot be combined with any other discount offers and may be revoked at any time at the sole discretion of *Voluptuous* and/or The SCORE Group.

➤ **PAYMENT METHOD:** ❑ **Check** ❑ **M.O.** ❑ **MASTERCARD** ❑ **VISA** ❑ **DISCOVER** ❑ **AMEX**

Card#_____ Exp._____ Security code_____ Amex Security code_____ Name_____ Age_____

Address_____ City_____ State_____ Zip/Post code_____

Country_____ Email_____ Signature_____ **VO0610**

CREDIT CARD ORDERS WILL NOT BE PROCESSED WITHOUT A SIGNATURE

SHAR IS A BONERFIED STAR

Dear *Voluptuous*,

Shar's breasts are magnificent. They're easily the best, both in terms of size and aesthetically. She is also, by some margin, more beautiful than any of the other models contesting the three *Voluptuous* Awards, be it Model, Plumper or Newcomer of the Year. With her expressive, warm brown eyes, rich-red lips, flawless complexion and nicely styled, lustrous black hair, Shar has a decisive edge over the other models. From the top of her head, down to her painted toenails and all points in between, the gal is gorgeous.

Shar's pronounced curves, wide hips, nice ass and superb, long, shapely legs put her in a class of her own. Her figure is simply amazing. One top of all this, Shar has a proper sense of what it takes to be glamorous. Her use of eye makeup, selection of lipstick color and choice of jewelry show impeccable taste. I really appreciate these extra touches. It shows that the lady has class. She is my favorite.

I'm voting for Shar because she is the most beautiful, the shapeliest, most-glamorous, classiest, most-elegant and sexy model I've ever seen. Every red-blooded, heterosexual man will vote for Shar in these awards, I am sure. I am eagerly looking forward to Shar's next photo shoot. She should change her name to Aphrodite Nitzapanus, since she is the goddess of beauty, so it is utterly appropriate. –P.M., Leicester, England

Shar's curves made her a heavyweight contender for Plumper of the Year.

This strapless shot of Samantha is for J.D.F., a horny reader who loves strapless bras!

STRAPLESS BRAS PLEASE!

Dear *Voluptuous*,

Could you please print more of your *Voluptuous* models in strapless bras? I enjoy how the models look in them. I like to see their big, shapely breasts overflowing out of their bras.

My favorite models are Monique, Sunshine, Samantha and Sapphire. I would also like to see more black models like Jenny, and Keama Kim. If you could, please have these ladies model strapless bras in an upcoming issue.

I enjoy your issues every month and I also really liked *My Big Plump Wedding*. If you could lease print some photos of Samantha in a strapless bra that would be great. Keep up the good work!–J.D.F, Seattle, Washington

A LETTER FROM YOUR *VOLUPTUOUS* EDITOR

Greetings fellow Boob Lovers!

If you are reading this, you are holding a copy of our annual Awards Issue in your hands and now know who took the top honors. I wanted to take a moment to say thank you to all of the loyal readers who voted and made this year's contest so exciting! To say that it was a tight race right up until the last minute would be an understatement. The winners were decided by a margin of just a few votes, it was that close! And this year more of you voted than ever before. My mailbox and inbox were flooded with ballots and it was incredible to read through all of your letters and reasons for picking the girls you did. Thank you for participating and for taking your favorite models all the way to the top. You made this contest a lot of fun for all of us on the V-mag staff. We hope that you enjoy the issue and as always, we look forward to hearing from all of you soon!–Maria Guerrero, Voluptuous *Magazine editor*

BUSTY LATINA HAYDEE RODRIGUEZ IS CALIENTE!

Dear *Voluptuous*,

I love full-figured Latina ladies. They are my favorite and they are not always featured in the magazine. That is why I was so happy to see Haydee Rodriguez in the Feb. '10 issue. She makes me fucking horny! I love her full, floppy tits and her fat Latina pussy. I also like that she has a nose ring and tongue ring. You know that she must love to suck cock with a piercing like that. Bring her back soon!–M.R., El Paso, Texas

Dear *Voluptuous*,

I really enjoyed all of the wonderful models in the Feb. '10 issue. I am glad to here that Haydee Rodriguez enjoyed her lesbian romp in *Sex In The Titties*. I would love to see more of her. Also, please hurry and bring back Shar as

IT DOESN'T GET BETTER THAN FARRAH VANCOCK

Dear Voluptuous,

Just when I thought that you guys couldn't WOW me anymore, you guys went above and beyond by featuring Farrah Vancock. Farrah is probably the most-amazing African American model that you have ever had in the pages of V-mag. Not only is she stacked, (Her tits are phenomenal!) but she is quite beautiful. Her mocha skin is flawless and she has a smile that could light up any room. It isn't everyday that you see a model like Farrah. I really think that she is going to be one of the great ones. Just when I thought that Janet Jade had my heart forever, Farrah swooped in and stole it. I love her. Bring her back for the poor saps like me who cannot do without her. There are none fairer than Farrah! –J.B., Erie, Pennsylvania

soon as possible. Thanks for the great mag.–J.B., Tiffin, Ohio

Dear *Voluptuous*,

Haydee Rodriguez is one of the hottest Spanish stunners you've had in *Voluptuous*. I ordered *Sex In The Titties* just to see her get fucked and eat pussy. (Renee Ross is not too shabby in that DVD, either.) I love watching Haydee suck dick. If only there were plump Latinas like her in my neck of the woods. Give me more Haydee!–S.V., Omaha, Nebraska

Dear *Voluptuous*,

Good work for putting Haydee Rodriguez in the Plumper of the Year category. That woman deserves an award for being so ripe and big and juicy! I hope she wins and that you guys put her in more lezzie scenes like the one in *Sex In The Titties*.–G.A., Tulsa, Oklahoma

Vmag June 2010

PUBLISHED BY THE SCORE GROUP

JOHN FOX *president & CEO*
MARIA GUERRERO *editor*
VANESSA VILCA *art director*
ELLIOT JAMES *associate editor*

PRODUCTION

MICHAEL FEDERICI
print operations manager
ANDRES BASTIDAS
network systems manager

CUSTOMER SERVICE AND SUBSCRIPTIONS

For inquiries regarding existing *VOLUPTUOUS* subscriptions, please write to:
***SCORE* Customer Service**
1629 N.W. 84th Avenue, Miami, FL 33126 USA
For 24-Hour Credit Card Orders:
Phone: 305-662-5959 Fax: 305-662-5952
Email: cservice@scoregroup.com

CIRCULATION

HARVEY W. BANGHOR
director of circulation
BOB CERMAK *circulation manager*

NORTH AMERICAN DISTRIBUTION
CURTIS CIRCULATION COMPANY
730 River Road
New Milford, NJ 07646-3048 USA
Phone: 201-634-7400 Fax: 201-634-7499
MIKE D'EMIDIO *account executive*
DEBBIE WHELAN *international sales*

UK EDITION
MAGAZINE MARKETING COMPANY
Octagon House, White Hart Meadows, Ripley, Woking, Surrey GU23 6HR UK
Phone: 0148-321-1222 Fax: 0148-322-4541
FRANK BRZESKI & DAVID EMERSON
circulation managers

ADVERTISING

AMERICAN MEDIA WORKS
JOHN ROMANO & JAIME ROMANO
account executives
Phone: 914-273-6309 Fax: 914-273-3215
email: JR228@aol.com

The records required by 18 USC 2257 and associated regulations with respect to this product (and all graphical materials associated therewith) are kept at the office of the Publisher at the following location: Custodian of Records, The SCORE Group, a division of Quad Int'l., Incorporated, 1629 N.W. 84th Avenue, Miami, FL 33126 USA.

Retail price: USA: $8.99; Canada: $9.99; UK: £3.99. Bonus Edition: USA: $11.99; Canada: $13.99. This is: June 2010. Vol. 17, No. 6 (on sale April 6, 2010). © 2010 by The SCORE Group and Quad Int'l., Incorporated, all rights reserved. Republishing in whole or in part, including, but not limited to, any electronic media, is expressly forbidden except with written permission of The SCORE Group. *Naughty Neighbors*®, *Leg Sex*®, *40Something*®, *Voluptuous*® and *SCORE*® are registered trademarks of The SCORE Group and Quad Int'l., Incorporated. All persons depicted herein were at least 18 years of age at the time of the photography. Editorial Office: 1629 N.W. 84 Ave., Miami, FL 33126. Publisher disclaims all responsibility to return unsolicited material, and all rights in materials published vest in The SCORE Group and Voluptuous. LETTERS are assumed to be for publication, unless otherwise endorsed, and may be edited. This periodical is sold subject to the following conditions: it shall not be lent, resold, hired out or otherwise disposed of in a mutilated condition or in an unauthorized cover by way of Trade, except at the full retail price, or affixed to or as a part of any publication or advertising, literary or pictorial matter whatsoever, without the expressed written consent of the publisher. Any similarity between an individual person or people depicted in the fiction or artwork in this magazine and any real person or people is purely coincidental and is not intended as a representation of any particular individual or class of people. **PRINTED IN CANADA**

JOIN NOW and get 10 BONUS BIG TIT WEBSITES for FREE

Busty, Beautiful babes at SCORELAND.COM

NO-RISK
$2.95 TRIAL.

Check it out now for the lowest price ever!

- Reap the benefits of our new Loyalty Program and get a free premium website for every month you remain a member.
- Access to EXCLUSIVE content.
- Download videos to your iPod, iPhone, PSP or Windows mobile phone.
- Hi-Res Photos and HD Videos.
- UPDATED DAILY!

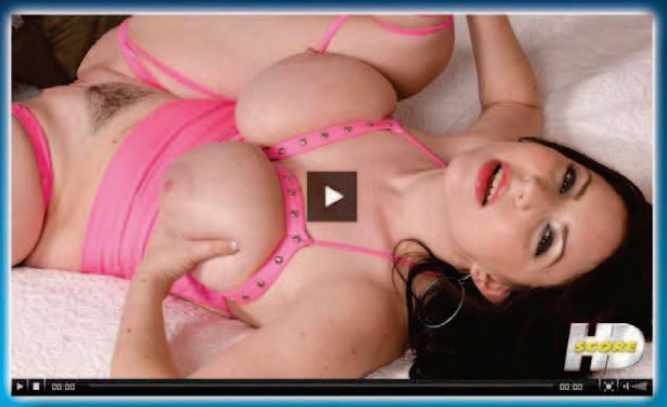

Karina Hart
She has a killer rack and a plush ass! See her at SCORELAND.com
.

Haydee Rodriguez and her tan G-cups could jerk any cock into submission. You can catch her in the DVD *Sex In The Titties* available on page 9.

THREE'S CUMPANY: ASHLEY, SKARLETT & GEORGIE

Dear *Voluptuous*,

I'm a long-time reader of your magazine and I would like to say that I am in love with three of your models and I wish that they would show more of their plump asses and huge tits. The models in question are Ashley Sage, Georgie and Skarlett.

I would love to see more of Skarlett spreading her pussy and ass while wearing G-strings and lace bras. I would like to see Georgie in a small bikini that shows off her sexy ass, pussy and tits. As for Ashley, I love her. She is always in my wet dreams and I would like to see her in lots of sexy, kinky outfits. I would also like to see more of her pink pussy and engorged clit. Thank you!–J.K., Buffalo, New York

Continued on page 84

ATTENTION: Voluptuous SUBSCRIBERS ARE YOU MOVING? TELL US QUICKLY!

The U.S. Post Office only forwards periodicals-rate mail for 60 days, so we must have your new address within three weeks of your move to guarantee that you'll get all your issues. We cannot be held responsible for non-delivery of issues due to your address change.

MAIL TO:
Voluptuous Change of Address
1629 N.W. 84 Avenue
Miami, FL 33126 USA
Please include your mailing label or a legible copy.
email: cservice@scoregroup.com

Busty babes Georgie, Ashley and Skarlett make J.K. from Buffalo feel kinda funny.

Vmag™ MASTER DVD & VIDEO ORDER FORM

SPECIAL OFFER

BUY THREE VIDEOS AND GET YOUR FOURTH VIDEO FREE*

*FREE VIDEO MUST BE SAME PRICE OR LESS

2009 NEWCOMER OF THE YEAR Winner

ASHLEY'S FIRST TIME $29.95
❑ REGION-FREE DVD (#VD228D) ❑ VHS (#VD228)

Watch Brit teen Ashley Sage Ellison as she blows out her bikinis and tight tops. You love it when she applies a coating of oil to her succulent sucklers. She bounces, jiggles and dangles her twin J-peaks all over the island of St. Martin in the sunny Caribbean. This busty Brit will bust your nut!

HART ON (with Karina Hart) . . . $29.95
❑ REGION-FREE DVD (#VD214D) ❑ VHS (#VD214)

Karina will rock your world with her huge, all-natural 42-inch tits, beautiful body and lovely, sweet face. She's a college co-ed and she busts out of tight tops, sexy bras and tiny outfits to dazzle you with her knockout knockers and juicy slit!

2009 MODEL OF THE YEAR Winner

2009 PLUMPER OF THE YEAR Winner

MY BIG PLUMP WEDDING $39.95
❑ REGION-FREE DVD (#PIX425D) ❑ VHS (#PIX425)

Samantha 38G is getting hitched in horny matrimony! She's trying to hold off on sex till after the ceremony, but her four big-titted bridesmaids aren't! They get their juicy holes filled. By the time they sing, "Here Comes The Bride," you'll be cumming from all the XXX action by these XL hotties!

International Currency Conversion Chart

US $	Canadian $	U.K. £	Euros
$99.95	C$108.95	£60.95	€69.95
$69.95	C$75.95	£42.95	€48.95
$49.95	C$53.95	£30.95	€34.95
$39.95	C$42.95	£23.95	€27.95
$34.95	C$37.95	£20.95	€23.95
$29.95	C$32.95	£17.95	€20.95
$24.95	C$26.95	£14.95	€16.95

THE BREAST OF STACKED AND PACKED $39.95
❑ REGION-FREE DVD (#VD235D)

MAMAZON $49.95
❑ REGION-FREE DVD (#PIX430D) ❑ VHS (#PIX430)

MAMAZON ON BLU RAY $59.95
❑ BLU-RAY DVD (#PIX430B)

PLUMP & HUMPED $39.95
❑ REGION-FREE DVD (#PIX410D) ❑ VHS (#PIX410)

TITS & TUGS 4 . . . . . $39.95
❑ REGION-FREE DVD (#PIX422D) ❑ VHS (#PIX422)

TITS & TUGS 5 . . . . . $39.95
❑ REGION-FREE DVD (#PIX449D) ❑ VHS (#PIX449)

STACKED & SERVICED $39.95
❑ REGION-FREE DVD (#PIX408D) ❑ VHS (#PIX408)

EAT MY TITS $29.95
❑ REGION-FREE DVD (#VD225D) ❑ VHS (#VD225)

BUSTY RIDING ACADEMY $39.95
❑ REGION-FREE DVD (#PIX400D) ❑ VHS (#PIX400)
❑ BLU-RAY DVD (#PIX400BD) $49.95

THE BREAST OF SCORELAND $39.95
❑ REGION-FREE DVD (#PIX441D) ❑ VHS (#PIX441)

TITS TITS TITS! $29.95
❑ REGION-FREE DVD (#VD232D) ❑ VHS (#VD232)

SEX IN THE TITTIES $39.95
❑ REGION-FREE DVD (#PIX439D) ❑ VHS (#PIX439)

CHRISTY'S BIG BANG $39.95
❑ REGION-FREE DVD (#PIX452D) ❑ VHS (#PIX452)

KARINA HART-AS YOU WISH $29.95
❑ REGION-FREE DVD (#VD226D) ❑ VHS (#VD226)
❑ BLU-RAY DVD (#VD226B) $39.95

MERILYN SAKOVA BUSTY & BEYOND . . $29.95
❑ REGION-FREE DVD (#VD227D) ❑ VHS (#VD227)

CHRISTY MARKS ANAL ANGEL $39.95
❑ REGION-FREE DVD (#PIX420D) ❑ VHS (#PIX420)

CHRISTY MARKS GETS FUCKED $39.95
❑ REGION-FREE DVD (#PIX394D) ❑ VHS (#PIX394)

BUSTY WORKIN' SISTAS $39.95
❑ REGION-FREE DVD (#PIX438D) ❑ VHS (#PIX438)

SEXED & SUCKLED $39.95
❑ REGION-FREE DVD (#PIX429D) ❑ VHS (#PIX429)

CHESTY PREGGOS $29.95
❑ REGION-FREE DVD (#VD159D) ❑ VHS (#VD159)

CHESTY PREGGOS 2 . . . . . $39.95
❑ REGION-FREE DVD (#PIX447D) ❑ VHS (#PIX447)

PAOLA RIOS CHESTY CHICA $29.95
❑ REGION-FREE DVD (#VD220D) ❑ VHS (#VD220)

THICK CHICKS ON DICKS $19.95
❑ REGION-FREE DVD (#PIX265D) ❑ VHS (#PIX265)

THICK CHICKS ON DICKS 2 . . . . . $39.95
❑ REGION-FREE DVD (#PIX454D) ❑ VHS (#PIX454)

FEED HER, FUCK HER $39.95
❑ REGION-FREE DVD (#PIX380D) ❑ VHS (#PIX380)

FEED HER, FUCK HER 2 . . . . . $39.95
❑ REGION-FREE DVD (#PIX428D) ❑ VHS (#PIX428)

FEED HER, FUCK HER 3 . . . . . $39.95
❑ REGION-FREE DVD (#PIX445D) ❑ VHS (#PIX445)

LDM: ENCORE $39.95
❑ REGION-FREE DVD (#PIX371D)

LARGE LOVIN' $39.95
❑ REGION-FREE DVD (#PIX417D) ❑ VHS (#PIX417)

RIPE RACKS $39.95
❑ REGION-FREE DVD (#VD231D) ❑ VHS (#VD231)

RACK RIDERS $39.95
❑ REGION-FREE DVD (#PIX403D) ❑ VHS (#PIX403)

BIG FAT TITS $29.95
❑ REGION-FREE DVD (#VD216D) ❑ VHS (#VD216)

HOOTER HOSPITAL $29.95
❑ REGION-FREE DVD (#PIX375D) ❑ VHS (#PIX375)

LORNA MORGAN, NOW & FOREVER . . . $29.95
❑ REGION-FREE DVD (#VD198D) ❑ VHS (#VD198)

BIG BOOB PARADISE COMBO PACK . $59.95
BIG BOOB PARADISE & ON LOCATION BIG BOOB PARADISE
❑ REGION-FREE DVD (#PIX347D) ❑ VHS (#PIX347)

VOLUPTUOUS BLACK LABEL $19.95
❑ REGION-FREE DVD (#PIX370D) ❑ VHS (#PIX370)

TOLL-FREE 1-800-421-0760 www.eBoobStore.com

WORLDWIDE 001-305-662-5959 FAX 305-662-5952 MAIL: The SCORE Group, Dept. VO0610A, 1629 N.W. 84 Avenue, Miami, FL 33126 USA

❑ **I'm a SCORE Group subscriber and I get 15% discount.** Customer ID# _____

Shipping & Handling **U.S.:** $8 for the first item; $2 for each additional. **Canada:** C$12 for the first item; C$3 for each additional. **UK & All other countries:** $10, £7 or €8 for the first item; each additional item $4, £3 or €3. Item ships via FedEx for delivery within 5-7 days. ***15% discount applies to U.S., Canada, Mexico & UK subscribers only; free shipping applies to U.S. subscribers only.** For tracking and the security of your package, U.S. orders are shipped via express courier, except those sent to P.O. Boxes. International orders are shipped via Air Mail. Rush Delivery is available for an additional cost. Please call for rates and service availability. **Make checks or money orders payable to The SCORE Group.** We accept payment in U.S.$, CAD$, UK£ or €. Florida residents please add 7% sales tax. Credit card orders must provide the exact credit card billing address in addition to the mailing address if the two are different. All items are shipped in sturdy, discreet packaging to protect your privacy. All sales are final. Damaged items will only be exchanged for one of the same title if returned within 30 days of receipt. The SCORE Group cannot be held responsible for Customs seizures. By ordering, you certify that you are at least 18 years old.

Method of Payment: ❑ Check ❑ Money Order ❑ MasterCard/Access/Eurocard ❑ VISA ❑ American Express ❑ Discover

Name _____ Age _____ Card # _____ Exp. _____

Security code required (last 3 digits above signature): _____ **American Express (4 digits above card #):** _____

Address _____ City _____ Country _____ Zip Code _____

Phone _____ Email _____ **Signature Required** _____

CREDIT CARD ORDERS WILL NOT BE PROCESSED WITHOUT A SIGNATURE AND SECURITY CODE

VO0610A

VOLUPTUOUS BACK ISSUES DEPARTMENT

MAY 2010–Karina Hart turns up the heat and newcomer Melonie Max tells all in an exclusive interview. Plus, Jenna Valentine, Denisa, Bebe Cooper and Kaytee Carter debut. And Natalie Fiore returns as a turned-on, busty tramp.

APRIL 2010–Shyla Shy returns, ripe in a tiny bikini. And plumper favorite, Devin Taylor, returns with even bigger tits! Newcomers include Czech G-cupper Anna Beck and Carrie Ashton, whose interview is not to be missed.

MARCH 2010–Busty teen Brit, Ashley Sage is back. And newcomer, G-cupper Arianna Sinn will make your cock erupt! Plus, preggo Lorna Morgan, the return of Michelle May and Christy Marks and Janet Jade work a cock together!

FEBRUARY 2010–Renee Ross is back and this time, she is hotter than ever! Plus, three hot newcomers: Taylor Steele, Destiny Rose and Lanea Love. These newbies will dazzle you with their charm and giant, plush racks!

JANUARY 2010–It's that time of the year again! Time to get your back issues and peruse all the lovely ladies of 2009 and cast your vote for Plumper, Model and Newcomer of the Year! The competition's fiercer than ever.

HOLIDAY 2009–Cover girl Scarlett Rouge is back and starring in the DVD preview of Sex In The Titties. Plus, newcomers Contessa Rose and Anna Kay have enough tit-power to rev your engine and make you shoot many loads!

DECEMBER 2009– Get to know newcomer Hillary Hooterz and her full and plump F-cup rack. And Czech newcomer Ivy Darmon wants to bang strangers with her big tits! Featuring our Red-hot Redheads special, too!

NOVEMBER 2009–Ashley Sage returns and this time, she's taking it all off in a pool and doing some wet tit play just for you. Plus newcomers Aileen Ghettman, Scarlett Rouge and Michelle May will have you jacking repeatedly!

OCTOBER 2009–Covergirl debut, Renee Ross is a J-cupper with a gorgeous face and sexy disposition. Plus Mianna Thomas returns in steamy XXX and April McKenzie is preggers. And Natalie Fiore is back, with bigger tits!

SEPTEMBER 2009–Bozena and her bountiful bosoms return for the ninth time in the pages of V-mag. Plus, cutie Shyla Shy gets hosed by the lawn guy and super-stacked Maria Moore takes a chestload of hot jizz with a smile!

AUGUST 2009–Super-stacked Dixie Deveraux makes her first appearance anywhere, plus an exclusive interview. Christy Marks fucks in the back of a taxi. Farrah Vancock is a gorgeous debutante. And 24 pages of hardcore!

JULY 2009–Karina Hart and newcomer Ashley Sage go tit-to-tit. See how they measure up against each other! Plus, sexy blonde newcomer Shyla Shy, seven pages of spread asses and Marille and Sabina Leigh XXX.

JUNE 2009–Our annual awards issue featuring brand-new layouts of Karina Hart, Christy Marks and Sapphire, plus four newcomers, behind the scenes of Ashley Sage Ellison's first video and XXX Kristy Klenot and Kitty Lee.

MAY 2009–Another incredible debut as super-busty Ariana Angel makes her first appearance in V-Mag. Plus, an edgy interview with sexy redhead Jolie Rain; Shar shows off some of the biggest tits ever, Terry Nova XXX & more!

APRIL 2009–It's an issue that's sure to become a collector's item. For the first time ever, lovely 36J girl Ashley Ellison shows off her wonderful all-natural tits. Also the debut of JJ-cupper Mianna Thomas, and so much more!

MARCH 2009–Our 15th anniversary collector's issue packed with the greatest V-Girls ever. Over 200 photos of over 200 girls, plus our hottest hardcore shots. Also included with every purchase is a limited-edition 3-hour DVD.

FEBRUARY 2009–Get 13 months of Karina Hart with a free calendar! See Alexis Silver & Jolie Rain taking cocks in XXX action! Samantha is back, plus Denise Davies, Eva, a *Busty Riding Academy* DVD preview and more!

JANUARY 2009– Our awards issue has special pictorials of the 2008 Model, Plumper and Newcomer of the Year finalists, plus debuts by Kali West and Amber Lee. Marille returns and Sunshine and Dallas Dixon fuck in Xtra!

HOLIDAY 2008– Christy Marks finally does hardcore and it's right here in our Xtra section! You'll also love newcomers Mandy Pearl and Kristy Klenot, the XXX video preview for *Stacked Street Sluts* and so much more!

DECEMBER 2008– Covergirl Paola Rios returns, plus Annie Swanson and Ana show their lesbian lust! We interview April McKenzie, plus Karina Hart is our centerfold and there's Jazmin, Diana and XXX in the Xtra section.

BIG-TIT XXX IN EVERY ISSUE!

NOVEMBER 2008– V-Girl Rachel Love is back with an exclusive interview and new photos! Newcomers Saisha and Lucy show off their racks, plus there's Jelena, Kelly Kay, Romina Lopez and more!

OCTOBER 2008– Covergirl Emily Cartwright is bigger than ever, Sunshine is preggo, newcomers Haydee, Emma and Simona are stacked and Ivy Dreams and Gabriella Michaels do XXX!

SEPTEMBER 2008– You'll love cover girl Melissa Mandlikova and the return of Carol Brown, 1998's Model of the Year. Cherry Brady, Brianna Costello and mamazon, Gwen Etoile, return too!

AUGUST 2008– Karina Hart's first V-mag issue ever! Also featuring Lorna Morgan, six months pregnant. Plus, Anna Jota, Leah Jayne, Ms. Panther and Sabina Leigh. And redheaded newcomer, Jolie Rain, too!

JULY 2008– Cover girl Christy Marks and hottie Lilith are back, bustier than ever! Plus, Bunny De La Cruz debuts in a leopard swimsuit, Kitty Lee spills out of her bra and Emily Anderson returns!

JUNE 2008– Angela White in an interview and pics of Newcomer of the Year April McKenzie and Plumper of the Year, Sapphire. Plus, new discoveries Georgie, Anna Carlene and Jacky O.

MAY 2008– Cover girl Lorna Morgan celebrates her DVD, *Lorna Morgan Now and Forever*. Also featuring stacked naturals Lady Snow, Angeli, Marille, Luma, Michelle Bond and Dallas Dixon.

APRIL 2008– Stacked, new V-Girl Victoria Lane debuts alongside Joana, Anastaisa, England's Denise Davies and a pregnant Stefani. Also featuring Sabina Leigh's interview and pictorial.

MARCH 2008– V-Mag favorite and cover girl Kerry Marie is your Valentine! Plus Iva, Cherry Brady, Orsolya, Cassandra and Sierra. Featuring V-Mag debut Simone Lee, Diana and Slone Ryder.

FEBRUARY 2008– Janet Jade makes her V-Mag debut and she's destined for greatness! Featuring Nicole Peters, Lorna Morgan, plumper Monica, and Mikki Laine. And Wow Nikki is back, too!

JANUARY 2008– The annual model contests kick off with candidates for Newcomer, Model and Plumper of the Year. And Kelsey Konicki, Joy Juggs and Danesha Marquel bare their busts!

DECEMBER 2007– Christy makes her second V-mag appearance and Aspen returns with an interview. Also starring newcomers Maria Verbeck, Sheree Sweet, Veronika and Deborah Blue.

NOVEMBER 2007– Winter Morgan graces the cover of her second V-Mag pictorial. Newcomers Loli, Lexi and Christal Rose show you their goods. Plus, Kitty Lee and Vida Sadora return.

OCTOBER 2007– Covergirl and centerfold Sunshine treats us to her 38G rack and furry bush. Kerry Marie cools off outdoors and newcomer Simone Staxxx brings you her big boobs and big booty!

SEPTEMBER 2007– The ever-popular plumper Samantha is this month's cover girl and sexalicious Cherry Brady is back in a sizzling solo layout. Plus, Brianna Costello, and Sunny Dee return.

MAIL TO: The SCORE Group (Dept. VO0610B), 1629 N.W. 84th Avenue, Miami, FL 33126 USA

SEND ME THE FOLLOWING BACK ISSUES. For the purpose of tracking and the security of your package, orders are shipped via courier, except those sent to PO Boxes, Canada & Mexico. **QUANTITY DISCOUNTS:** Buy 6-10 for only $9 each. Buy 11 or more for $8 each. U.S.: $10 (postage included) per issue ordered. Canada: CAD$16 per issue. UK: £10 or 11€ per issue. International customers: US$14 per issue (postage included). FL residents add 7% sales tax. Make checks and money orders payable to: The SCORE Group. We accept checks and money orders in U.S. dollars, CAD, UK pounds and euros. Credit Card orders must provide the exact credit card billing address in addition to the mailing address if the two are different. The SCORE Group is not responsible for Customs seizures. By ordering, you certify that you are at least 18 years old.

❑ **I AM A V-MAG SUBSCRIBER & save 15% on all issues ordered. Total price of each back issue for *Voluptuous* subscribers is $8.50 per issue**

VOLUPTUOUS: ❑ May '10 ❑ April '10 ❑ March '10 ❑ Feb. '10 ❑ Jan. '10 ❑ Hol. '09 ❑ Dec. '09 ❑ Nov. '09 ❑ Oct. '09 ❑ Sept. '09 ❑ Aug. '09 ❑ July '09
❑ June '09 ❑ May '09 ❑ April '09 ❑ March '09 ❑ Feb '09 ❑ Jan. '09 ❑ Hol. '08 ❑ Dec. '08 ❑ Nov. '08 ❑ Oct. '08 ❑ Sept. '08 ❑ Aug.'08 ❑ July '08
❑ June '08 ❑ May '08 ❑ April '08 ❑ March '08 ❑ Feb. '08 ❑ Jan. '08 ❑ Dec. '07 ❑ Nov. '07 ❑ Oct.'07 ❑ Sept. '07 ❑ July '07 ❑ June '07 ❑ May '07

Other back issues also available–Call us!

INDICATE PAYMENT METHOD: ❑ Check ❑ M.O. ❑ M/C ❑ VISA ❑ AMEX ❑ Discover In case of sellout, list alternate choice(s): _____

Credit Card #: _____ Expires: _____

Please Provide Security Code (Last 3 Digits Above Signature): _____ American Express Cardholders enter the 4 digits above Card No. Here: _____

Name: _____ Age: _____ Cust. ID #: _____

Address: _____ Telephone/Email: _____

City: _____ State/Country: _____ Zip/Postal Code: _____

Signature: _____ VO0610B

Credit Card Orders Cannot Be Processed Without Signature and Security Code

CALL TOLL-FREE:
1-800-421-0760

24-HOUR FAX:
+305-662-5952

OUTSIDE U.S. & CANADA:
001-305-662-5959

INTERNET:
www.eBoobStore.com

ALL ORDERS ARE SHIPPED IN 24 HOURS

Vmag™ DVD Pick of the Month

THE BEST SELLING DVD!

THE BREAST OF Stacked & Packed

2 DVDs INCLUDED!

30 SCENES, 7 HOURS

30 STACKED NATURALS CUMMING FOR YOU!

THIS IS IT! A special two-disc collector's set that all lovers of big, juicy natural tits must have. We took our greatest *Voluptuous* naturals of the past 10 years and remastered their best scenes. Beautiful, busty dream girls like Miranda, Kerry Marie, Ashley Evans and Desirae playing with their bounteous racks and plush pussies for your cock flogging pleasure. Watch them grease up their titan tatas, pull their erect nipples, slap their titties together and then slide their horny fingers and dildos into their wet pussies.

There are so many stacked babes cumming in these two DVDs that you'll need to invest in extra lotion and tissues. Many of these girls are rare, exclusive models who only posed for *Voluptuous* and *SCORE*, so you won't see them anywhere else but here. This DVD set is all you need if you love watching slung babes play with their natural tits and toy their tight pussies. It'll take you a year to jack to all of these sexy *Stacked & Packed* girls!

Hayden

Samantha

Ashley Evans

Miranda

CJ

Michelle

Stevie Kay

Lou Lou

THE BREAST OF Stacked & Packed

Cherry Brady

THESE BUSTY BABES ARE HORNY!

Here's a fun fact about the V-girls in the *Breast of Stacked & Packed*: These ladies are built to take a nice, hard pounding. Now, there is a good reason for that and it's that they love to be pounded long and hard. It's that simple and that hot. That's right, gentlemen; these ladies are fucking horny and need to be pleasured. That's why they are stripping down and getting wet and wild on film for you. You get 30 scenes with V-mag greats like Cherry Brady (*left*) dressed up as a busty cowgirl ready to mount and ride a hard cock and hometown honies like Casey Cleavage (*above*) a sex kitten from Detroit who works her 38F jugs while double stuffing her cunt AND asshole until she cums. Hooray for that!

THE BREAST OF
Stacked & Packed

Denise Davies

A MUST-HAVE FOR BIG TIT LOVERS!

When you think about some of the greats whose ripe racks jiggle and sway in this collection, you should take a moment to let your cock salute curvy Denise Davies (*above*), a reader's wife who posed as a kinky gift to her hubby. Denise is a huge-boobed British babe and her full 36EE blossomed to an outrageous 36JJ when she was pregnant! Then there are other V-mag exclusives like Via Paxton (*far right*) and Daizie Kellog (*lower right*) who drove readers wild and then retired. You can't see them anywhere else and now they are all in the same collection, ready for you to watch and stroke to over and over again!

Becky

Vmag
DVD Pick of T
Annie Swanson
Jezhabelle
Beate
Kellie Garnett
Katharina
Angela White
THE BREAST OF
Stacked & Packed

THESE TITS WERE MADE FOR BONIN'!

When an amazing V-girl comes around, it is usually a combination of her good looks, incredible boobs and horny sex appeal that make her a legend. That is why when we took one look at Brit teen Nicole Peters, we knew she was a star. The same goes for the thunder from Down Under, Angela White, an Aussie mega-babe who is as hot as she is horny and stuffs her kitty just for you! With so many bosomed beauties in these DVDs, we feel compelled to issue this warning: We are not responsible if you go blind from flogging your log to all these curvaceous cuties! Don't delay! Get your copy of *The Breast of Stacked and Packed* today!

Order now on page 9!

Nicole Peters

Vmag
2009
NEWCOMER
OF THE YEAR
Winner
TROPICAL
TATAS!
Ashley
Sage
Ellison

Congratulations, Ashley! You are 2009's hot Newcomer!

When we first saw Ashley in the April '09 issue, we proclaimed that we had, "Found V-mag's Newcomer of the Year early in 2009," and the ultimate V-girl to boot. We're not gloating, but we TOLD YOU SO. We are glad that readers recognized Ashley's greatness, too!

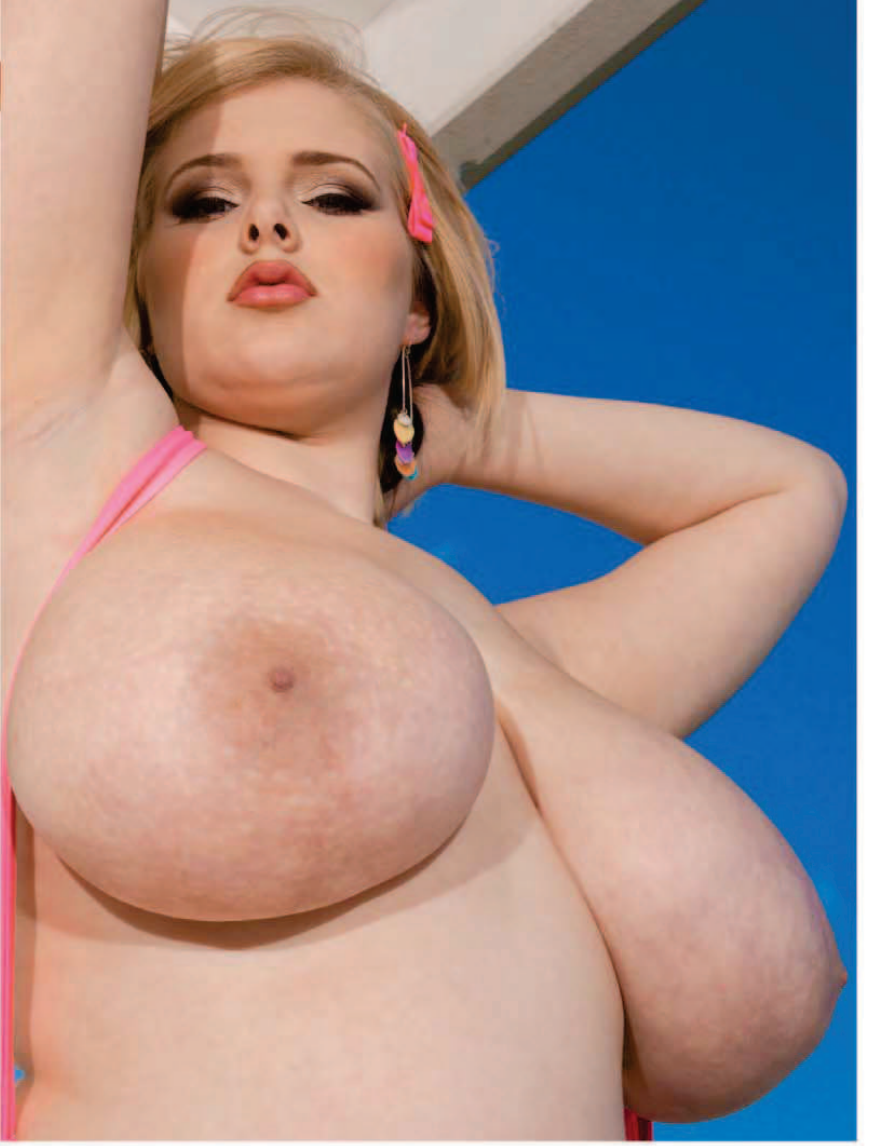

Hailing from Manchester, England, Ashley is used to colder weather but she had no problem turning up the heat for this photo shoot on the island of St. Martin. If pink wasn't your favorite color before, it should be because this stringy monokini looks sexy on Ashley's curves!

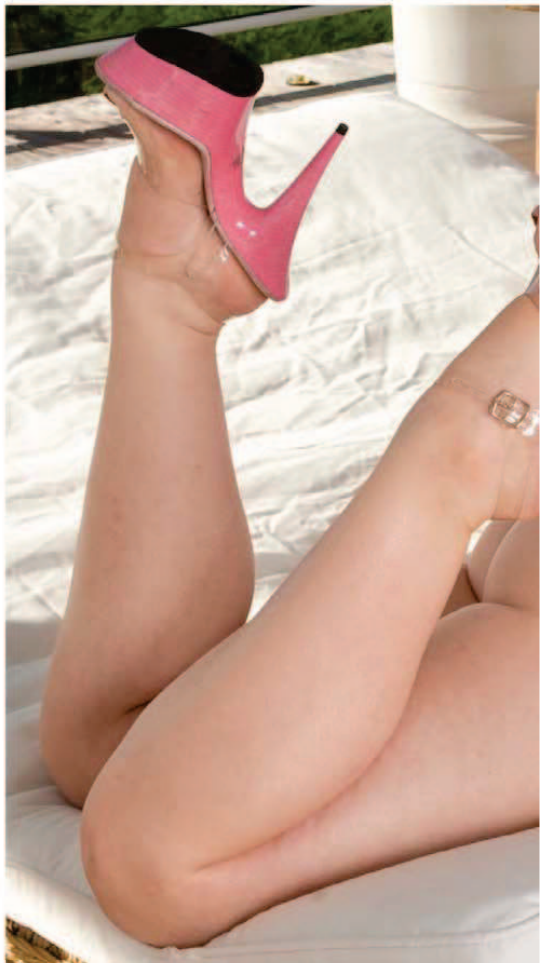

Ashley was neck-n-neck with another newcomer phenomenon, Renee Ross to take top honors in the Newcomer race, but readers knew she'd claim victory. "Ashley is a legend already. Her body is unbelievable! She's going to win," said reader H.F. from Alaska.

Bare Facts

Ashley Sage Ellison

Birthday: May 15, 1988
Age: 21 Height: 5'7" Weight: 163 lbs.
Bra: 36J Measurements: 46-32-38

DVDs

***ASHLEY'S FIRST TIME* DVD**

The first DVD devoted solely to this gorgeous morsel of a bra-buster from England! In the tradition of many introductory *Voluptuous* and *SCORE* DVDs to an extraordinary girl, you'll get to enjoy Ashley Sage Ellison as she blows out her bikinis and tight titty-tops. You'll drool as she applies a coating of oil to slick up her sucklers. She bounces, jiggles and dangles her twin J-peaks all over the island of St. Martin in the sunny Caribbean. In between chapters, Ashley talks about her life and her phenomenal breasts with a *SCORE* staff member. G..L. writes "I want to congratulate you for the best discovery of the 2000's: Ashley Sage Ellison. In the past, you have discovered fabulous models like Karina Hart, London Andrews and Linsey Dawn McKenzie. But Ashley is simply perfection: lovely face, lots of charisma and curves with the best tits I've seen since Nadine Jansen's cleavage." Get your own official, high-quality copy today!

Magazines

- *VOLUPTUOUS* March 2010
- *VOLUPTUOUS* November 2009
- *VOLUPTUOUS* July 2009
- *VOLUPTUOUS* April 2009

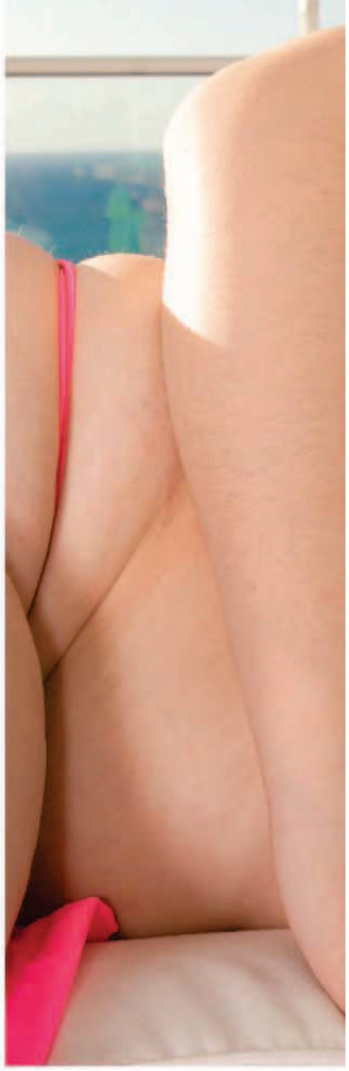

In her first DVD, *Ashley's First Time*, (Available on page 9.) she talks about life with big tits and the attention they get her. "Yes, I get noticed a lot when I go out, but I like it. I dress up in clothes that accentuate my curves so people stare. I don't mind. I know that my tits have a lot to do with it, even though I have a nice bum, too. I am grateful for all the attention. It makes me feel beautiful and glamorous and what girl doesn't like that?" We say get used to the accolades, Ashley. A Newcomer of the Year win cements you into superstar status. We are sure you're going to get much more attention these days!

Everyday musings by a big-tit connoisseur

By Dave Rosenbaum

Letters. I get letters. I get lots and lots of letters!

I'm not saying my mailbox is overflowing, but let me tell you something: I get letters. Unfortunately, I haven't received a letter from the one person I most want to receive one from: Malissa, the only super-busty babe on the TV reality show *More To Love*. Apparently, she has found better things to do with her time than get naked for V-Mag. Malissa, if you're out there, I still want to see your tits, and I'm willing to pay big money to see them. Well, not exactly. John Fox, our publisher, will be handing out the checks, but that doesn't detract from me wanting to see them, I promise.

Anyway, letters. R.N. from New Jersey writes, "I enjoy your comments every month in *Voluptuous*, and I want to join in. Your reply to reader S.W. in the February '10 issue really caught my attention. I love when the girls in SCORE Group DVDs dress super-slutty and talk really dirty, as long as they are looking at the camera and talking to the viewer rather than to some stud in the scene with them.

"I prefer solo scenes rather than boy-girl scenes because I like to fantasize that the girls are doing it all just for me and talking dirty just to me as well. And I prefer to see the beautiful girls masturbating with their fingers rather than with a dildo or vibrator because when a girl is using a sex toy, I can't see deep inside her pussy. Best of all is when the girl is diddling her clit while holding her cunt wide open so that I can see deep inside as she talks dirty and asks if I would like to taste her juicy pussy. I'm a guy who loves the taste of pussy, and my mouth waters every time I see a girl with a wet pussy spreading it wide for me. I think many viewers will agree with me. Another thing I love to see is a girl on her hands and knees with her big, natural V-Mag-class tits hanging down."

I don't disagree with anything R.N. says. Then again, I'm one of those guys who prefers when the models act slutty instead of classy or girl-next-doorsy. That's because I have no fantasies of ever marrying a V-Girl. I do, however, have fantasies about walking with them in public places while they're dressed like sluts (Fuck-me pumps and mega-cleavage, thank you!) and fucking their brains out. Sorry, but that's my sex fantasy, and I'm sticking to it. You can keep your girl-next-door.

Continued on page 62

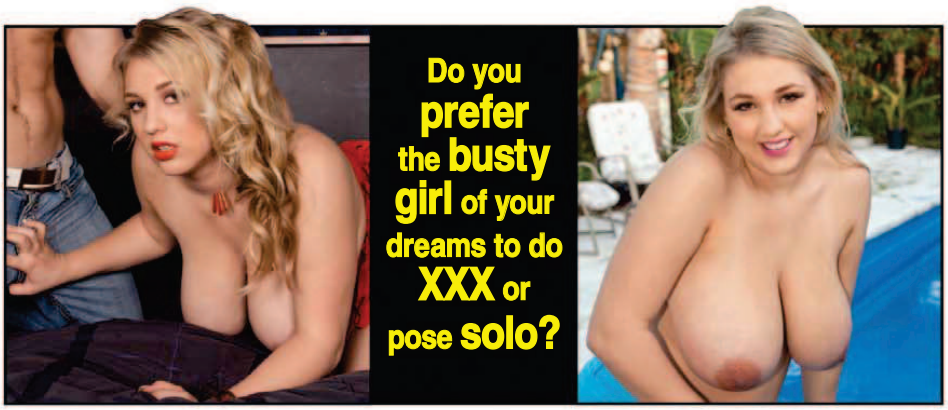

Tatiana's Titanic Tits!

Forgive me, editor Maria, for letting this cat (or pussy) out of the bag, but I have to give you guys a sneak preview of Tatiana, a totally fresh new chick from California. Now, obviously, she's stacked, but here's what else you might like to know:

1. She's only 4'10" tall, making her the definition of the phrase "short 'n' stacked."
2. She had never posed nude before, anywhere. EVER.
3. She's a college student.
4. She never wears a bra in real life. Can you imagine looking over in class and seeing a student with a pair of bra-less cans like Tatiana next to you?

More to come later. And to cum. Definitely lots to cum.

ALL GIRLS MUST FUCK?

There's this guy who writes to me all the time, and he's constantly hammering The SCORE Group for featuring girls who don't fuck on camera, as if I could make a girl have sex on camera (I wish I had that power). He says if a girl doesn't fuck, we shouldn't put her in the magazines. His reasoning is that if we take the hard line, the models will suddenly decide to fuck.

Now, I disagree with him, but what do you think? I mean, we're into the second decade of the third millenium. Isn't non-fucking a thing of the past?

And ultimatums? Ultimatums might have deprived us of Ashley Sage Ellison.

Karina wins…by just a nipple!

In the past, we have usually called the winner of the Model of the Year halfway through the contest. That was not the case this year. The voting was so close that Karina won by a nipple!

In 2008, when Karina won the Newcomer of the Year award, it was by a landslide. But this year's Model of the Year award was not as easy a victory. Karina faced stiff competition from V-mag faves like Christy Marks, Natalie Fiore and Janet Jade. In the end, it came down to a handful of votes that propelled Ms. Hart to the top and secured her 2009 win. Readers voted with their Hart-ons and said that Karina's hotness swayed them. "Voting was hard because all of the girls in the running were really hot! But, I voted for Karina Hart because she always gives me a boner," said reader F.J. from New Jersey.

For some voters, Karina's first tit tug job scene in *Busty Riding Academy* sealed the deal and swayed their vote for this H-cup wonder. "I was all set to vote for Christy Marks because she does such hot XXX," said reader I.S. from Michigan. "But then I saw Karina in action and I had to vote for her. She may not fuck a cock with her succulent pussy, but just seeing her horny face and those tits getting fucked and then cummed on was amazing!"

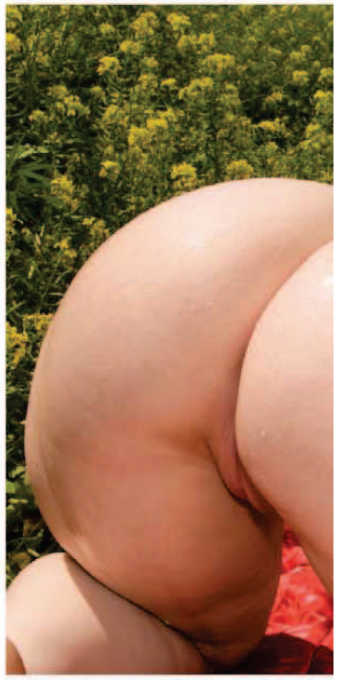

Bare Facts

Karina Hart

Birthday: August 26, 1985
Age: 24 Height: 5'5" Weight: 128 lbs.
Bra: 34H Measurements: 42-28-40

DVDs

HART ON: Karina rocks your world with her huge, all-natural 42-inch tits, beautiful body and lovely, sweet face. She busts out of tight tops, sexy bras and tiny outfits to dazzle you with her knockers!

AS YOU WISH: In Karina's second DVD, she satisfies the requests she's received from her fans. Watch her model lingerie, bikinis and bras, dance and fondle her big tits, take a shower, oil up and try on kinky fantasy outfits.

BUSTY RIDING ACADEMY: Filmed on-location in Budapest, Hungary and starring Christy Marks, Terry Nova, Jasmine Black, Kristy Klenot and Melissa Mandlikova, this *Busty Riding Academy* also features Karina Hart's first tug job ever! Watch her take a sticky load between her F-cup tits.

Magazines

- *VOLUPTUOUS* May 2010
- *VOLUPTUOUS* January 2010
- *VOLUPTUOUS* July 2009
- *VOLUPTUOUS* June 2009
- *VOLUPTUOUS* December 2008
- *VOLUPTUOUS* November 2008
- *VOLUPTUOUS* August 2008

And what does Karina have to say about her 2009 win? "I was so surprised! When I won Newcomer of the Year in 2008, it was so unexpected, but this is incredible! Just to be in a category with so many beautiful girls was an honor. I want to say thank you to everyone who voted for me. Making my fans happy and knowing that they are so turned on by my body is my favorite part of posing." It's obvious that Karina is well on her way to becoming a legend. Her back issues are soon-to-be collectibles so score your copies on page 9!

Vmag
2009
PLUMPER
OF THE YEAR
First
Runner Up
Maria
Moore

JUST KEEPS GETTING BETTER

Every time that we feature this plumper in V-mag, you cry out for more, more Moore!

Brunette plumper Maria Moore has that "it" factor that makes her the total package. Debuting in the Oct. '03 issue, Maria was an instant hit with fans who said she was all curves. It was those curves that propelled her to first-runner up in the Plumper of the Year contest and inspired this V-mag retrospective, too.

"Maria Moore has perfect tits, a great smile and she loves sex. You can't get better than that," writes P.O. from Canada. That's why she is one of the most-popular V-girls, ever. Readers love her big areolae. (Four inches in diameter!) That and recently starring in new movies like *Feed Her, Fuck Her* and *My Big Plump Wedding* (Available on page 9.) have elevated this stacked sweetheart to superstar status.

Maria has such a massive fan following that when she returned to the pages of V-mag in the Sept. '09 issue, after a three-year hiatus, readers went wild! Not only was she back with fuller tits and a noticeably curvier body, but she was also doing XXX and readers couldn't get enough of her nasty fucking and huge tatas being coated in cum. "No V-girl does XXX like Maria Moore does. You can tell that she is aroused and that she really likes to have sex. That's why if she's in a magazine or DVD, I'm buying it," says reader F. J. from New York.

Maria Moore

Birthday: June 12, 1975
Age: 34 Height: 5'3" Weight: 165 lbs.
Bra: 36J Measurements: 48-32-42

DVDs

SUPER SIZED RIDES: Your favorite plumpers are back and they're fucking just for you. Samantha, Allysa Andrews, Sienna Hills, Crystal Clear and Nikki Cars all ride and get ridden. With their extra padding, these big girls aren't just able to take a harder pounding...they expect it. *XL Girls* have the cushion to handle the roughest of rides and make their bouncy fuckfests a pleasurable journey. And just 'cause they're big doesn't mean these girls can't maneuver a cock with precision. They know exactly what to do and how to do it, whether they're getting screwed from on top, from below or from the side. When it comes to riding, bigger is way better! Watch as Maria Moore does cunt-pounding XXX in this dick flick, too. Ms. Moore plays a horny housewife who needs man-seed and seduces the lawn guy with her huge rack. He hoses down her tits, then hoses her down with his cum in the bedroom.

Magazines

- *VOLUPTUOUS* September 2009
- *VOLUPTUOUS* Holiday 2006
- *VOLUPTUOUS* February 2006
- *VOLUPTUOUS* June 2005
- *VOLUPTUOUS* August 2004

While she may not have swept the Plumper category, Maria Moore did get more lengthy letters and notes attached to her ballots than any other model. In fact, readers who didn't vote for her wrote in and apologized! "I cast my vote for Samantha because I have followed her career since she started modeling. But I wanted to say that Maria Moore should win. I am sorry that I didn't vote for her. Please let her know that she is still my favorite," wrote W.G. from Iowa. Don't apologize, buddy. Just shoot an extra-big load for Ms. Moore.

Vmag 2009 NEWCOMER OF THE YEAR First Runner Up

Renee Ross

This sexy J-cupper learns the HARD way!

Renee's going to celebrate her first-runner up win by doing more XXX for all of her fans! "I really enjoy it and it allows me to play out different fantasies on camera. It's a great way to learn more ways to work a cock and the fans enjoy it, so it's a win-win."

GOING ALL THE WAY

While most models are nervous about their first XXX scene, Renee was excited to go all the way for you. “Sex is very natural to me. I enjoy it to the fullest extent and I am not shy when it comes to getting freaky. I wasn’t nervous about it, I was more horny than anything else.”

Renee Ross

Birthday: July 27, 1981
Age: 28 Height: 5'5" Weight: 178 lbs.
Bra: 40J Measurements: 48-32-40

DVDs

TITS TITS TITS!: J-cup newcomer Renee Ross is all yours! Spend a day with this real-life naughty nurse as she wakes up, showers, oils up her heavy tits, goes swimming and puts on a wet T-shirt show just for you. Filmed entirely from a boob lover's point-of-view, this video features up-close, in-your-face breast play as Renee kneads, sucks, tugs on and squeezes her incredible hooters and fucks her sopping-wet pussy!

SEX IN THE TITTIES: Starring Scarlett Rouge, Selena Castro, Haydee Rodriguez, Camelia Davis and Hillary Hooterz in cunt-ramming XXX, this DVD also features Renee's first on-film lezzie action. But this is not your typical girl-on-girl scene, oh, no. You get to see Renee in a wild, big-boobed lezzie orgy with all five of her costars! That's six curvy, chesty creamers licking and fucking just for you!

Magazines

- *VOLUPTUOUS* February 2010
- *VOLUPTUOUS* December 2009
- *VOLUPTUOUS* October 2009

It's not hard to imagine why being an exhibitionist excites Renee. Making you horny is part of the reason that this nurse from Virginia decided to start modeling. And with her giant J-cups and her round, fat ass, we think she should be naked all the time…a suggestion that she likes, a lot. "I wish I could be naked all the time. I like to let my tits swing free. Who wants to be cooped up in a bra? Plus, if you're always naked, you're always ready to have sex! No clothes to get in the way. You can just get straight to the good stuff and start fucking!"

Vmag
June 2010
Renee Ross

"I think that the guys who like V-mag will really enjoy my XXX scenes because I enjoyed making them and it shows. When a girl is really turned on, it makes all the difference." Want to check Renee's sex scenes out? You can watch Renee's XXX hard-core special online at SCORELand.com.

Instant Gratification!

See the latest SCORE Group movies **RIGHT NOW**, only at

SCOREonDemand.com

NO MEMBERSHIP FEES • AS LOW AS 8¢ A MINUTE
BRAND NEW TITLES • MAKE YOUR OWN DVD'S

4 ways to watch movies at home!*

SCOREOnDemand.com is the new Video On Demand site now offering SCORE movies in four different options. Pay-Per-Minute lets you buy minutes that you can use to jump from scene to scene. Streaming Media allows you to rent a movie for a week or a month and watch it anytime. Downloadable Rentals lets you save a movie on your computer for a week or a month so you don't have to log in to see it. With the Burn-to-DVD option, make your own DVDs at home if you don't want DVDs shipped to your address plus you save on shipping costs.

* We apologize but SCORE on Demand service is not available for Mac users at this time

Huge XXX library available

Vmag

DVD Pick of the Month

CLICK TO PLAY VIDEO

CLICK TO PLAY VIDEO

Vmag 2009 MODEL OF THE YEAR First Runner Up

Christy Marks

Live to bang another day!

Christy may have lost out to Karina Hart for 2009's Model of the Year, but this H-cupper is not disappointed. "You lose some, you win some," she said. "And Karina is hot! I did girl-girl with her and it was fun! I'll keep on truckin' and fuckin' and hope for next year!"

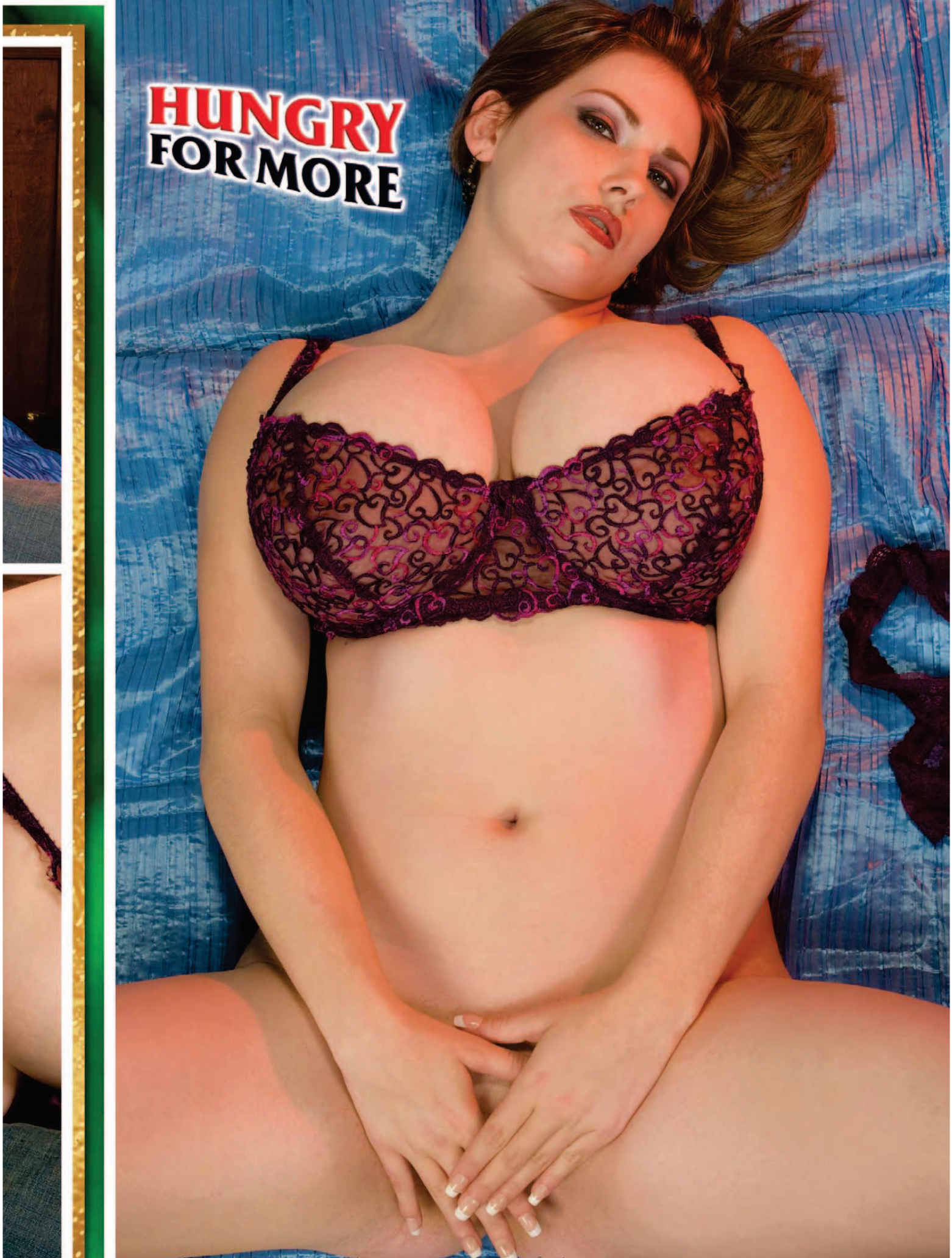
HUNGRY
FOR MORE

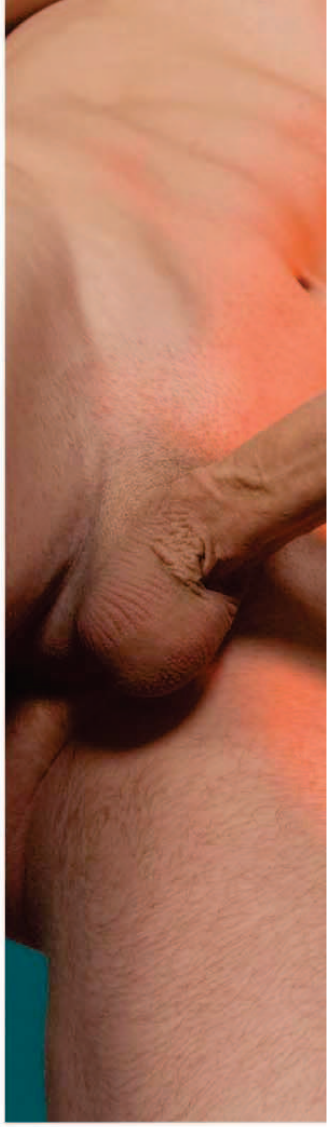

Besides, Christy says she has a lot to be grateful for. "I am first-runner up! It's a great thing to place in this contest and I am flattered because the other girls were beautiful and so sexy. Janet Jade? Brandy Talore? I was in good company! And I won last year so I don't feel bad that someone else won this year. I have had a lot of fun regardless, making *Christy's Big Bang* and shooting videos for my website, ChristyMarks.com. It's been a great year for me and knowing that the fans voted for me is award enough for me."

With nine DVDs under her belt, Christy had become one of V-mag's top supermodels, a feat that she is grateful for. "I used to be this shy, awkward teen and now I have this amazing career and following. It is a dream come true for me to have made it this far. I'm so thankful."

Bare Facts

Christy Marks

Birthday: Ocotber 13, 1988
Age: 21 Height: 5'4" Weight: 134 lbs.
Bra: 36H Measurements: 44-28-36

DVDs

CHRISTY MARKS GETS FUCKED: Christy Marks has a girl-next-door personality and phenomenal tits. When she stuffed her pretty pink snatch with toys in *Teen Tit Dream*, you thought it couldn't get any better. When she went clit-to-clit with porn vixen Gianna Rossi in *Tit 2 Tit with Christy Marks*, you thought it was as good as it gets. But this time around...*Christy Marks Gets Fucked*. Watch her slit get split by a huge cock and see her get drilled in her first-ever XXX DVD!

CHRISTY'S BIG BANG: Christy Marks returns for her third hardcore XXX DVD, and this time, she faces the biggest cock she's ever fucked: a thick, 11-inch man bat! And Christy tugs and tit-fucks a cock with super-stacked Janet Jade, eats Carmen Hayes' wet pussy and has a three-way with Cassandra Calogera, too!

Magazines

- *VOLUPTUOUS* March 2010
- *VOLUPTUOUS* August 2009
- *VOLUPTUOUS* June 2009
- *VOLUPTUOUS* Holiday 2008
- *VOLUPTUOUS* July 2008
- *VOLUPTUOUS* December 2007

Congratulations, Christy and here's to a long, horny future as a V-mag great! "I will continue giving 100 percent because I know my fans enjoy it. That's why I give more and more with each shoot I do. If it weren't for my fans, I would never have made it this far. This is for them!"

SCORE DVDs NEW RELEASE

Thick Chicks On Dicks 2

STARRING Maria Moore

Anna Kay

Angelina

BIG GIRLS, BIG TITS, XXX!

What do big girls have that others don't? More tits and ass for your cock! That means more juicy tit-flesh to wrap around your dick and bigger, softer asses to bounce up and down on your pipe. Starring six super-hot *XL Girls*. When it comes to plumpers, none are more stacked or hornier than our girls!

Melonie Max

Kandi Kobain

Kelly Shibari

ORDER FORM ON PAGE 9

TOLL FREE U.S. & CAN 1-800-421-0760 • WORLDWIDE 001-305-662-5959
www.eBoobStore.com • $39.95/C$42.95/£23.95/€27.95 (Plus S&H)
DVD (Region free) ITEM #PIX454D VHS ITEM #PIX454

25714

TALKIN' TITS BLOG

Continued from page 28

R.N. also makes an interesting point when he says, "I prefer to see the beautiful girls masturbating with their fingers rather than with a dildo or vibrator because when a girl is using a sex toy, I can't see deep inside her pussy."

That's absolutely true, and it's the reason our photographers spend so much time making sure the plastic fuck toy doesn't completely obscure a girl's pussy (Or cunt, as Angela White and I prefer to call it; you'll know what I mean if you read on.) so we can see. The best way to do that is to make sure the girl's pussy is very lubed, make sure her juicy cunt lips are completely wrapped around the dildo (No innies.), then have her pull the toy to one side. Of course, R.N., you still won't be able to see deep inside her pussy, but it's still good.

One more thing. R.N. writes, "I prefer solo scenes rather than boy-girl scenes because I like to fantasize that the girls are doing it all just for me and talking dirty just to me as well."

I prefer that the girl opens the scene by masturbating, then a guy shows up and she hungrily sucks his cock and fucks him. The masturbation prelude sends the message to me that the girl is horny and needs cock. So, when the guy shows up, he's fulfilling her need.

But like I said, I don't need to fantasize that the girl is doing it all just for me. The fact that she's acting like a fuck slut gets me through the day.

Want to comment? Contact the blogger at rosenbaumd@scoregroup.com

"More letters," you say? Yes!

J.B. from Homestead, Florida writes (On real paper, a rarity nowadays.): "I'd like to reply to the commentary in the 'Talkin' Tits Blog' (Sept. '09) regarding the poll of Scoreland.com members that asked, 'If you could pick one video or pictorial of a Scoreland.com model, what would it be?' The author was shocked that only 18% of respondents chose option No. 1: A model with big boobs who will only show her boobs.

"Basically, I agree wholeheartedly with the author's sentiments. Not that I care so much what *SCORE* readers like but that I sincerely hope that V-Men and the editors of *Voluptuous* agree that featuring women with the largest all-natural breasts is V-Mag's *raison de existence*.

That is the only reason I subscribe to *Voluptuous*, and I'm completely uninterested in seeing a model's ass or pussy or reading about her personality, etc. My singleminded focus may be in the minority, but I figure it can't hurt to register my opinion. So there you have it.

"I'd also like you to know that my favorite model in the October '09 issue is Suga Squirtz, not because she sucks or fucks on the first date but because she has huge, fatty, veiny and stretch-marked boobs with big areolae."

Thanks for writing, J.B. First off, V-Mag's *raison de existence*, as you call it, has not changed one iota. Ashley Sage Ellison does not spread her pussy, but we welcomed her in V-Mag. Renee Ross did not have to show pink and fuck to get into V-Mag (although we're grateful that she did). She would have been a V-Mag star simply by showing her tits.

It's always important to remember that there's a big difference between V-Mag readers and Scoreland.com members. Website members tend to be more focused on hardcore (That's the nature of the anything-goes Internet.) scenes. V-Mag readers tend to be tit purists. Tits are everything to guys like us. I'm sure if we took the same poll among V-Mag readers, option No. 1 would have received many more votes. It might have even won.

I think, however, that you might be in the minority, J.B., by being "completely uninterested" in ass and pussy. When a superstar like Renee does it all, as she does in the new DVD *K-JUGS*, we've truly hit the big-tit jackpot.

Want to comment? Contact the blogger at rosenbaumd@scoregroup.com

Best of the Decade musings

I mentioned in a previous blog that Scoreland.com members were voting on the Top 100 big-boobed discoveries of the just-completed decade. The voting lasted 99 days (we eliminated one model a day), and in the end, Christy Marks edged out Karina Hart to win the title "Best of the Decade."

We learned a lot from the voting. Even though the final 100 contained a mix of *SCORE* and *Voluptuous* models, classic V-Girls have a wide advantage over slim 'n' stacked, often-augmented *SCORE* Girls. In fact, the first 12 girls eliminated all have enhanced breasts (Eliminated might be too negative a word here; hundreds of girls debuted in

Continued on page 70

Vmag
2009
PLUMPER
OF THE YEAR
Second
Runner Up
Sapphire

"WORK ME OUT!"

The three-time champion has been dethroned but she's still horny and hot.

There can be no question that Sapphire is THE plumper of all plumpers. The plumper queen, if you will. This redheaded vixen is not only sporting impressive HH tits, but she has also won Plumper of the Year for 2006, 2007 and 2008, a feat never before accomplished by any other model. But her rack reign is over.

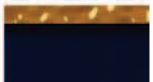

Bare Facts

Sapphire

Birthday: February 14, 1979
Age: 31 Height: 5'3" Weight: 164 lbs.
Bra: 36HH Measurements: 45-34-44

DVDs

MY BIG PLUMP WEDDING: Sapphire stars in this XL Girl Feature with an all-star cast that features Samantha 38G, Cassie Blanca and Rose Valentina. But the greatest thing about this skin flick is her scene with Maria Moore. In it, these ladies play busty bridesmaids who want to have a good time. Maria and Sapphire are such good friends that they go dildo shopping together and try out their toys on each other! They get their pussies warmed up for lezzie loving with a hot makeout session that includes plenty of tit-play. And as Maria plugs Sapphire with the toy, her husband walks in to find his wife stuffing her busty friend's twat, so he joins in. With these two massive racks in his face, he's the luckiest guy on earth. Maria attacks his cock with her mouth and then places it in Sapphire's ample cleavage. Maria's husband can't take it anymore and fucks his wife doggie-style while she buries her tongue and finger deep in Sapphire's cunt. Maria gets on top and rides away while her huge tits flop in Sapphire's face. When it's time to pop, the lucky guy glazes Maria's face and Sapphire's chest with nut-sauce.

Magazines

- *VOLUPTUOUS* June 2009
- *VOLUPTUOUS* June 2008
- *VOLUPTUOUS* June 2007

But, this ginger would not go without a fight! Although Samantha 38G eventually toppled all the competition, Sapphire devotees gave a brave effort. Determined to see their favorite top-heavy carrot-top take the lead, they rocked the online vote, but alas, the mail-in ballots sealed the deal.

Like a true champion, Sapphire is not disappointed at being dethroned as Plumper of the Year. “I did *My Big Plump Wedding* with Samantha and Maria and they are both very sexy and deserve the win. I am glad that I was part of a great DVD and to have become friends with these beauties.”

SCORE DVDs NEW RELEASE
CHRISTY MARKS gets FUCKED
THE DVD YOU'VE BEEN WAITING FOR!
Christy gives it up for you!
One of the hottest new girls to hit *SCORE* surrenders the pink for you! Christy Marks became an exclusive *SCORE* covergirl at 18 years-old. A year of exposing her huge, real tits and pussy made Christy eager and ready to ride dick. She holds nothing back! See how the horniest girl-next-door ever enjoys learning the way of the fucking cock!
XXX
ORDER FORM ON PAGE 9
TOLL FREE U.S. & CAN 1-800-421-0760
WORLDWIDE 001-305-662-5959
www.eBoobStore.com
$39.95/C$42.95/£23.95/€27.95
(Plus S&H) DVD (Region free)
ITEM #PIX394D • VHS ITEM #PIX394
23235
36-H CUPPER'S FIRST XXX EVER

TALKIN' TITS BLOG

Continued from page 63

the two mags from 2000 to 2009, and just being in the Top 100 was an honor.).

More noteable occurrences:

• No augmented model made it higher than No. 29 (Eva Notty, who doesn't fall into the mega-stacked, super-structure category).

•The best showing by a black 'n' stacked girl was Alexis Silver at No. 59. Black girls did not do well.

•Of the top 10 (in this order: Christy Marks, Karina Hart, Merilyn Sakova, Nicole Peters, Bea Flora, Natalie Fiore, Anna Song, Sharday, Ines Cudna, Angela White), only one has done full-fledged boy-girl (Christy) while another (Karina) has done a tits 'n' tugs scene.

•Every girl in the Top 10 is a V-Mag/*SCORE* crossover model.

The most surprising showing: In my opinion, Angelina Vallem at No. 18 and Anna Carlene at No 20. Very impressive for two girls who have not made a lot of appearances in the magazine.

Most disappointing showings by V-Girls: Janet Jade at No. 62 and Ashley Sage Ellison at No. 61. I think most V-Men would argue that there aren't 60 girls in the world who are better than Janet Jade and Ashley.

The "Best of the Decade" confirmed what we already knew: that the age of the natural is well upon us. Perhaps the voting procedure was a bit confusing (Members were asked to vote for their least-favorite girl each day.), but in the end, the girls who we thought would be in the Top Four were in the Top Four: Christy, Karina, Merilyn and Nicole. Anybody going to argue with that (Other than Sharday fans.)?

Angela White (No. 10 for the decade) made an interesting comment on Christy's victory. She wrote, "It's usually the girls who stay away from hardcore that win competitions (*Voluptuous* Model of the Year in particular.) but Christy has changed all that. It's difficult to tell whether Scorelanders are becoming more accepting of their fantasy women getting fucked by other guys or whether Christy is just so damn hot and personable that they can forgive her for fucking other men. In any case, Christy has won the heart, cocks and cunts of all Scorelanders!"

Want to comment? Contact the blogger at rosenbaumd@scoregroup.com

She came, she saw, came a lot and then she went…

Michelle May's second runner up victory for Newcomer of the Year is a bittersweet one. On one hand, we were happy to see this stacked newbie make it so far. On the other, she recently delivered some bad news to us.

Sadly, gentlemen, the *Voluptuous* College Fund has claimed yet another busty wonder! This time, it's Michelle May who decided to pose for V-mag to pay her way through nursing school. She has since graduated and is done with adult modeling.

Like many of the great ones, Michelle wowed us with her amazing face and big-areolaed E-cups and then just like that, she was gone. We contacted her to let her know that she had taken second-runner up in the contest and while she was happy to have been recognized, she was adamant about retiring.

Bare Facts

Michelle May

Birthday: July 11, 1985
Age: 24 Height: 5'9" Weight: 159 lbs.
Bra: 36E Measurements: 42-32-38

DVDs

RIPE RACKS: Eleven girls, all-natural tits! If you love big tits shot from in-your-face angles, this is the DVD for you! Starring Michelle May as a stacked administrative assistant. You wouldn't mind waiting for an appointment if all secretaries looked like Michelle May. She's a super-stacked blonde who's wearing a white, button-down top that her tits are absolutely destroying! Michelle puts on a cleavage show (her breasts pour out of a red bra), and when the camera goes down below, we see that she's wearing sexy stockings and a garter belt. "It's okay. The door's closed," Michelle tells us as she bounces her tits into the camera, then takes them out and pinches her nipples. There's lots of boob play, then Michelle says, "I don't even wear panties to work." She plays with her pussy, leans over the desk and lets her tits hang down in our face. Michelle needs to cum, so she takes out a flesh-colored dildo and fucks her tits and pussy. We get a great overhead view of Michelle's jiggling tits and fuck-toy-filled pussy as she cums loudly.

Magazines

- *VOLUPTUOUS* March 2010
- *VOLUPTUOUS* November 2009

We console ourselves with the idea of Michelle May in a tight nurse's uniform somewhere out there, giving sponge baths and nursing men back to health with her giant rack. Congratulations, Michelle! We will view your scene in *Ripe Racks* and remember you fondly. To order her DVD, turn to page 9.

Vmag
2009
NEWCOMER
OF THE YEAR
Second
Runner Up
Victoria
Lane
SUGAR
TITS

She's ready to be all that she can be!

Victoria Lane was an inspiration to a lot of V-mag staffers. Not only did they nickname her Sugar Tits, they would also salute her and not just with their cocks, either. You see, Ms. Lane is not only stacked, but served as a soldier in Iraq, too.

Victoria Lane

Birthday: December 22, 1984
Age: 25 Height: 5'5" Weight: 151 lbs.
Bra: 36G Measurements: 42-32-42

DVDs

BIG FAT TITS: There's nothing like a fresh girl with super-huge tits! *Big Fat Tits* is an all-out busty bonanza with eight of the biggest and best girls from *Voluptuous*, including 2007 Model of the Year, Angela White! These horny honies do the hottest stripping, boob-play and dildo-plugging action imaginable, for your viewing pleasure! They're the biggest tits in the business! Also starring Victoria Lane, Janet Jade, Anna Carlene, Dallas Dixon, Haydee Rodriguez, Alanna Ackerman & Terry Nova. And in this raunchy DVD, Victoria plays a turned-on teacher who masturbates on her desk for your jacking pleasure. When asked about her scene in the movie, Victoria answered, "I actually work as a nurse so teaching a sex ed class is not really a fantasy because a lot of nurses also do instruction in that field. But I had a lot of fun doing this scene and I really got into it. Does it show?" We think it shows. And we think you should show Victoria how much you appreciate the lesson by blasting off to her ripe jugs and amazing, wet pussy.

Magazines

- *VOLUPTUOUS* March 2010
- *VOLUPTUOUS* August 2009
- *VOLUPTUOUS* September 2008
- *VOLUPTUOUS* April 2008

Victoria is originally from Kansas and now resides in Virginia and is what you would call an All-American girl. She enjoys shopping and making herself cum with toys. She also likes doing things outdoors, especially fooling around because the fresh air makes her frisky. And when she is not serving her country as a soldier, Victoria is a nurse here in the States. We are not sure what you might find hotter; the idea of this curvy cutie in a soldiers' uniform or spilling out of a nurses' uniform. But one thing is for sure…you'll enjoy her when she is naked!

Victoria beat out a lot of models to win second-runner up for 2009. A feat even she was amazed by. “I would have never thought that I would place because I was in a category with models like Karina and Natalie Fiore. I am stunned! Thank you for voting for me.” Well, we think you’re stunning, Victoria. Congratulations!

V-MAIL

Continued from page 8

ONE READER CHIMES IN FROM ACROSS THE POND

Dear *Voluptuous*,

Voting in the 2009 awards was so hard. The newcomer category was the hardest. All 12 girls are wonderful. I love Jana in her hardcore scenes. Farrah Vancock looks like she has the most-gorgeous, soft black skin. Sophie Mae and Michelle May are both stunning. I thought Ashley Sage Ellison was the one, she has an awesome body and looks so sexy, but in the end, Renee Ross gets my vote. Her photo set in the February issue swung it for me. Her tits are amazing and she has such a lovely, shaven pussy and the centerfold has to be one of your best photos ever. It's absolutely amazing!

It's nice to see Skarlett nominated for model of the year, she is a very sexy girl. Natalie Fiore's new, bigger tits are great, too, but Karina Hart is easily the sexiest model to be featured in you magazine. She is so beautiful and has such a sexy smile. I love her wonderful, curvy body. I loved her tit-fuck scene in *Busty Riding Academy*. I would love to see her go all the way and fuck on camera. Please let's make it happen soon!

The sexiest of the plumpers was featured in the fantastic DVD, *My Big Plump Wedding*. Samantha and Sapphire have awesome bodies, but Maria Moore gets my vote. She has come back bigger and sexier and I loved seeing her sucking cock and getting fucked in the Sept. '09 issue.–Simon, England

MARIA: THE KIND OF GIRL YOU FUCK AND MARRY

Dear *Voluptuous*,

My vote for Newcomer of the Year is for Ashley Sage Ellison. She is wonderful, beautiful, sexy and a special girl. I totally love her with all my heart. I have all of her magazines and her movie and I think she is the best model. I love her nice, big tits. They are my favorites.

My vote for Model of the Year is for Victoria Lane. She's beautiful as well. I like that she is a nurse and that she is also attractive and down-to-earth. I also have all of her magazines, too.

For Plumper of the Year, there can only be one: Maria Moore. Maria Moore is amazing. She has beautiful eyes and a great smile. She is the kind of girl that

25465

25721

you take out on a date, wine and dine, fuck and marry. She is what you call a keeper. I wish her all the best of luck and I hope that she wins!

Best of luck to all the ladies, but I hope that my picks go all the way.–S.M., Cleveland, Ohio

AMBER LEE AND JANET JADE HAVE KILLER CURVES

Dear *Voluptuous*,

Green-eyed redheads hold phenomenal allure in and of themselves that is why I love Amber Lee. She has curves in all the right places, not to mention a mouthwatering pussy that I could lick and kiss for hours. Please overexpose this lovely Brit in 2010.

Another model that I really like is Janet Jade. She has model-quality hair, sparkling and inviting eyes, a beautiful face, a picture-perfect voluptuous figure and lovely skin. I think that Janet Jade is perfect from head to toe. A real mocha wonder. –J.T. Bellevue, Washington

PREGGOS ARE PERFECT AND BIG TAILS ARE TOPS

Dear *Voluptuous*,

Recently I was looking at an old Aug. '04 SCORE issue and in it there was a girl named Krystal. She had great tits, a juicy pussy and a beautiful face. And there was this ass shot that was something else! I was wondering if you guys could have her pose in V-mag, too? Some other busty girls that I'd like to see in V-mag include Lexi Windsor, Goldie, and Loli all from the Nov. '07 issue. They made my cock hard.

I also love the pregnant girl's pictorials. Those pics of April McKenzie in the Oct. '09 issue are beauties. I just love those hard, swollen nips and full tits. Preggo girls have juicy pussies that are just waiting to be filled. I love when their nipples squirt milk. You should include some preggos squirting milk in upcoming pictorials. That would be delightful. Then when I saw the Nov. '09 issue of V-mag, I was overwhelmed by the preggo special. I just can't get enough of busty preggos.

I would say that the tribute to Tasty Tails in the July '09 issue is my favorite of all time. V-mag should bring back the Ass Shot of the Month. And more ass shot tributes would be great every three or four issues, too.

Also, please make the XXX Section removable, again. Other than that, keep up the good work and I hope to see the

25454

17150

25461

25504

25462

16055

15538

25502

25503

21773

girls that I mentioned in upcoming V-mag issues. If you have those girls, some preggos and some ass shots, too, you will keep my boner blood boiling over! Thanks!—G.V., Manitoba, Canada

CHRISTY MARKS: SETTING THE V-MAG STANDARD

Dear *Voluptuous*,

I wanted to send you my votes for the 2009 Awards. For Newcomer of the Year, I vote for Shyla Shy. Shyla has the best combination of big boobs and gorgeous face of all the newcomers. She looks so sweet and innocent, yet she does hardcore for us. That's a definite plus in my book.

For Model of the Year, I vote for Christy Marks. She is setting a new standard for all V-girls. She has great boobs, beautiful looks and really goes out of her way in all of her many hardcore performances. None other can compare to Ms. Marks.

For Plumper of the Year, I choose Maria Moore. This was a tough category and a very tough choice. In the end, I allowed my dick to make the call. I chose Maria Moore because she is the one I want to fuck the most.–D.S., Jacksonville, Texas

BIG TITS ARE ALWAYS A HIT

Dear *Voluptuous*,

I have always known that *Voluptuous* was the best big boob magazine around. Compared to all the others, you have the best women in your magazine. You guys always have the best boobs. Keep featuring big tits. The bigger, the better. I had to write in and say thank you for always finding the big-titted women that we men need.–R.I., Ontario, Canada.

ARGUING ABOUT FEET IN THE MAG...SERIOUSLY?

Dear *Voluptuous*,

I love your magazine. I think that you guys hit a home run every single time. I am a fan of slutty ladies with big tits and you guys at V-mag consistently bring exactly what I like to see and stroke my dick to. I can honestly say that I have no complaints because I like big tits and you guys bring me that. It's as easy as that. V-mag is kick ass!

So why would I take my time to write you this letter? Surely not just to tell you how great you are. Nope. I am writing to you because I bought the Jan. '10 issue and when I opened it, the first letter in V-mail was from someone chim-

1-800 JACK-OFF 5 2 2 5 6 3 3 sm

POUND THIS a couple of times

...fuck my HOT mouth

1-800 800 FUCK 3 8 2 5

feeling a little kinky?...

okay then.... really kinky!!

then try... 1-800 400-TINA 8 4 6 2

ADULTS ONLY

Most major credit cards accepted. $1.98 to $3.98 per/min. plus a small $2.98 connection fee.

18629

15538

25508

24299

15408

25455

24153

ing in about feet. Or rather, writing in to tell you that he agrees with some other guy who wants to see more feet in the magazine. I had to read the letter twice because I just couldn't wrap my mind around the idea that people had wasted their time taking about feet in the greatest tit mag around. What the fuck? Are these guys really arguing about feet in the mag…seriously? Wow!

Here's what I have to say about that. I that the guys who need to see more feet are buying the wrong magazine. To me, V-mag is about tits. That's what I want to see when I open it. Never in the five years that I have been reading your magazine have I ever seen a pic of a hot, chesty model and been inspired to say, 'Shit! I wish I could see her feet,' or, 'If she had only taken her shoes, off…' Truth be told, when I see an amazing pair of tits, I don't think I have ever stopped to contemplate anything below the knee on a woman. Honestly, if a girl has a set of really spectacular sweater dumplings, I don't even care if she has feet. What real tit-man would?

I guess I'm not into feet, so the whole feet in a tit mag just doesn't compute to a tit guy like me. I just don't get it!

So, I would like to ask the V-mag editors to keep in consideration that the majority of us guys buy this magazine because we like tits and to remember that when you're working on the next issue. Tits are the theme of this magazine. The feet guys can keep on walkin' over to Leg Sex magazine, which is probably right up their alley. Thanks for letting me rant and keep doing a great job.-M.C., Baltimore, Maryland

MORE AWARD OPINIONS

Dear *Voluptuous*,

For Newcomer of the Year, I think that Dixie has a killer twinkle in her beauteous baby blues. Her dirty-blonde locks are gorgeous and she has a sophisticated vibe that puts her solar systems beyond the other candidates. Oh yeah, awesome breasts, too!

For model of the year, Natalie's sophisticated beauty and joyous lust for life (and sex!) put her cosmos beyond the others. Oh yeah, fantastic breasts too like sweet juicy pink peaches!

As for the Plumper of the Year award, Sapphire's my girl. She is so beautiful, fun-loving and friendly. She's a darling and a dear and I think that she will be Queen of the Plumpers as long as she models!–B.A., via the Internet

16059

25459

15470

18472

Vmag
2009
PLUMPER
OF THE YEAR
Winner
Samantha

HERE CUMS THE BRIDE

Samantha's Plumper of the Year! Watch her get speared!

Some plumpers have fans and some have legions of fans. Samantha is the latter. When she was nominated for Plumper of the Year, those legions of fans banded together to score this buxom blondie the win. Boy did they, toppling the three-year reign of champion Sapphire by hundreds of votes.

"Samantha is beyond hot. She exudes this sexy, cool confidence that makes me feel like she'd be an amazing lay. I want to see her XXX scene from *My Big Plump Wedding* as a stacked bride," says reader H.S. from Maine. Well, the wait's over, brother.

2009 was a very good year for Sam. She starred in *My Big Plump Wedding* and in an upcoming feature with Renee Ross. She also won 2009 Model of the Year for *XL Girls* Magazine. For Sam, who made her debut in the Holiday '01 issue of V-mag, this Plumper of the Year win was a long time coming.

Bare Facts

Samantha 38G

Birthday: March 27, 1969
Age: 40 Height: 5'5" Weight: 160 lbs.
Bra: 38G Measurements: 46-34-48

DVDs

MY BIG PLUMP WEDDING: Samantha in horny matrimony! Samantha's about to get hitched! She's trying to hold off on sex till after the ceremony, but her four big-titted bridesmaids aren't! They get their juicy holes filled with hard cocks and soft tongues. By the time they sing, "Here Comes The Bride," you'll be cumming from all the XXX action! By the time this lucky groom carries Sam over the threshold, his cock is ready for some consumation! If you've ever wanted to know what it was like to have Samantha all for your own, in a veil and ready for your cock, this scene is for you! It's her night and she's treated to ass-spanking and lots of pussy-licking. She returns the favor to her new husband and sucks his cock so hard that it would come off if it wasn't attached to him. Plus, enjoy all the titty-fucking and hot, loud sex that you want to see. Samantha has never looked better !

Magazines

- *VOLUPTUOUS* November 2009
- *VOLUPTUOUS* February 2009
- *VOLUPTUOUS* February 2008
- *VOLUPTUOUS* September 2007
- *VOLUPTUOUS* September 2004
- *VOLUPTUOUS* May 2004
- *VOLUPTUOUS* December 2003

While plenty of our plumpers go on to do XXX, not all of them do it with as much gusto as this Southern Belle. “Watching Samantha fuck makes my cock spurt in seconds,” said reader F.L., from Virginia. “Her body is padded in the right places and when she rides a cock, all the right parts jiggle. I’d love to cum on her soft belly and big, juicy titties,” said S.A. from Nebraska. If you’d like to watch Samantha do what she does best, order your copy of *My Big Plump Wedding* on page 9!

Vmag™ DVD CLUB

Exclusive DVDs from the publisher of

Sex In The Titties RATED XXX

$39.95 PLUS S&H

Busty Six-Girl Orgy

These six stacked hotties are breast friends who are always horny. All the other girls have sex in the city, but **Renee Ross** has yet to try cock. That doesn't stop her from getting wild in a big-boobed, six-way, horny lezzie orgy! Also starring **Selena Castro**, **Haydee Rodriguez**, **Hilary Hooterz**, **Scarlett Rouge** and **Camelia Davis**. 120 MIN. ON DVD, VHS

NEW

Tits Tits Tits! RATED X

$29.95 PLUS S&H

Renee Ross

J-cup newcomer **Renee Ross** is already destined to go down as one of the greatest naturals ever. Spend a day with this real-life naughty nurse as she wakes up, showers, oils up her heavy tits, goes swimming and puts on a wet T-shirt show just for you. Filmed entirely from a boob lover's point-of-view, this video features up-close, in-your-face breast play with this sexy, new V-girl. 93 MIN. ON DVD AND VHS

Karina Hart As You Wish RATED X

$29.95 PLUS S&H

Karina Hart

The H-cup natural who won V-Mag Newcomer of the Year answers your personal requests in her most intimate DVD yet! **Karina Hart** busts out of tight tops, oils up her huge mams, models fantasy outfits, dances, engages in intense boob play and shows how she likes to be fucked, all while talking directly to you! It's the video you asked for! 166 MIN. ON DVD, VHS & BLU-RAY ($39.95)

Christy's Big Bang! RATED XXX

$39.95 PLUS S&H

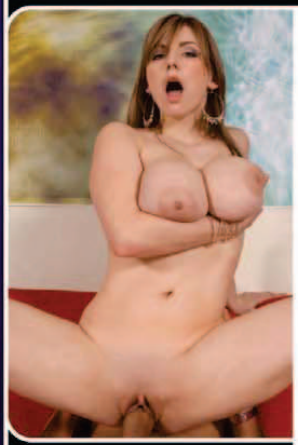

Christy Marks

V-mag covergirl, centerfold and sexual adventuress **Christy Marks** returns for her third hardcore XXX DVD, and this time, she faces the biggest cock she has ever fucked. A thick, 11-inch bat! It's huge tits versus huge cock! And there's more. Christy tugs and tit-fucks a cock with super-stacked **Janet Jade**, eats **Carmen Hayes**' pussy, has a three-way with sexy **Cassandra Calogera**, too! 99 MIN. ON DVD AND VHS

NEW

My Big Plump Wedding RATED XXX

$39.95 PLUS S&H

Samantha 38G

It's a bridal fuckfest starring hot BBW girls! **Samantha 38G** is finally getting hitched and her big-titted bridesmaids **Sapphire**, **Maria Moore**, **Rose Valentina** and **Cassie Blanca**, are fucking at every opportunity in threesomes and orgies. But **Samantha** is holding out for her wedding night to say, "I do," to matrimony and to a stiff cock! 117 MIN. ON DVD, VHS

Ashley's First Time RATED R

$29.95 PLUS S&H

Ashley Sage Ellison

You've seen her in V-Mag. Now see and hear her on DVD for the first time. Get to know British girl-next-door **Ashley Sage Ellison**, 2009's hottest newcomer, up-close-and-personal as she talks directly to you, destroys micro-bikinis, busts out of tight tops, exercises and jiggles her bodacious body all over the place. Shot on-location in gorgeous St. Martin. You'll feel like you're having a personal session with Ashley! 70 MIN. ON DVD AND VHS

WATCH ANY OF THESE MOVIES
RIGHT NOW
at ScoreOnDemand.com. Only 8¢ a minute.

Voluptuous®

» ORDER ON PAGE 9 «

Tits & Tugs #5 RATED XXX

$39.95 PLUS S&H

Jana

Packed with 16 babes jerking your hard cock! That's 16 times you can stick your dick between the tits of a busty jacktress! Each scene is shot P.O.V. That means these hotties are stroking your meat with their soft, delicate hands and cushiony jugs. Starring V-girls **Janet Jade**, **Terry Nova**, **Brandy Talore**, **Kristy Klenot**, **Stacy Adams**, **Rachel Love**, **Jana** and **Candace Von**. 244 MIN. ON DVD OR VHS

Ripe Racks RATED X

$39.95 PLUS S&H

Maggie Green

Eleven girls, all-natural tits! Watch **Maggie Green** shave her pussy for your viewing pleasure, then fucks it deep with a dildo and licks her pussy juices off of the fuck stick! Plus, newcomers **Michelle May**, **Sophie Mae**, **Ariana Angel**, and seven more lusty, busty, cunt-stuffing naturals you won't see anywhere else. If you love big tits shot from in-your-face angles, this is the DVD for you! 181 MIN. ON DVD OR VHS

Chesty Preggos #2 RATED XXX

$39.95 PLUS S&H

April McKenzie

Everything's bigger in this dick-flick: bigger tits, bigger sexual appetites and bigger orgasms! Starring **April McKenzie**, **Sunshine** and **Stefani** in raunchy XXX! Plus, **Kali West** tugs stiff wood with her knockers and V-mag legend, **Lorna Morgan** puts on a striptease for you! Stick your pud in these preggos! It's okay...they're already knocked up! 101 MIN. ON DVD AND VHS

Busty Workin' Sistas RATED XXX

$39.95 PLUS S&H

Farrah Vancock

Sensational H-cup newcomer **Farrah Vancock** fucks on film for the first time. **Mianna Thomas**' JJ-cup bombers bounce as she bounces up and down on cock in her XXX encore. **Carmen Hayes** gives a lap dance with extras. **Stacy Adams** gives the full-service treatment to a virgin and his best friend. And **Alexis Silver** is a horny street whore. Plus, interviews and bonus scenes! 181 MINUTES ON DVD

Merilyn: Busty & Beyond RATED X

$29.95 PLUS S&H

Merilyn Sakova

See **Merilyn Sakova** like you've never seen her before! She busts out again with the DVD that fulfills all of your horniest fantasies from your personal requests. Merilyn is the busty barmaid Hooters wishes it had. She's the bride in white you've always dreamed of. She's the girl who keeps her body in shape with vigorous titty workouts. Boob play, pussy play...Merilyn does it all! 120 MIN. ON DVD AND VHS

Feed Her, Fuck Her #3 RATED XXX

$39.95 PLUS S&H

Glory Foxxx

A feature that combines two of life's greatest pleasures–eating and fucking–to bring you the most erotic food fetish XXX DVD. Big-titted, plump favorites like **Sienna Hills**, **Glory Foxx**, **Nikki Cars** and others satisfy their cunts and hunger by stuffing their mouths with food and their pussies with stiff dicks! And be sure to check out **Peaches** and **Shugar**'s horny three-way! 114 MIN. ON DVD OR VHS